

NOTE: REFER TO A CURRENT TITLE REPORT FOR  
EASEMENTS, RESTRICTIONS OR COVENANTS WHICH  
MAY AFFECT THIS PROPERTY.

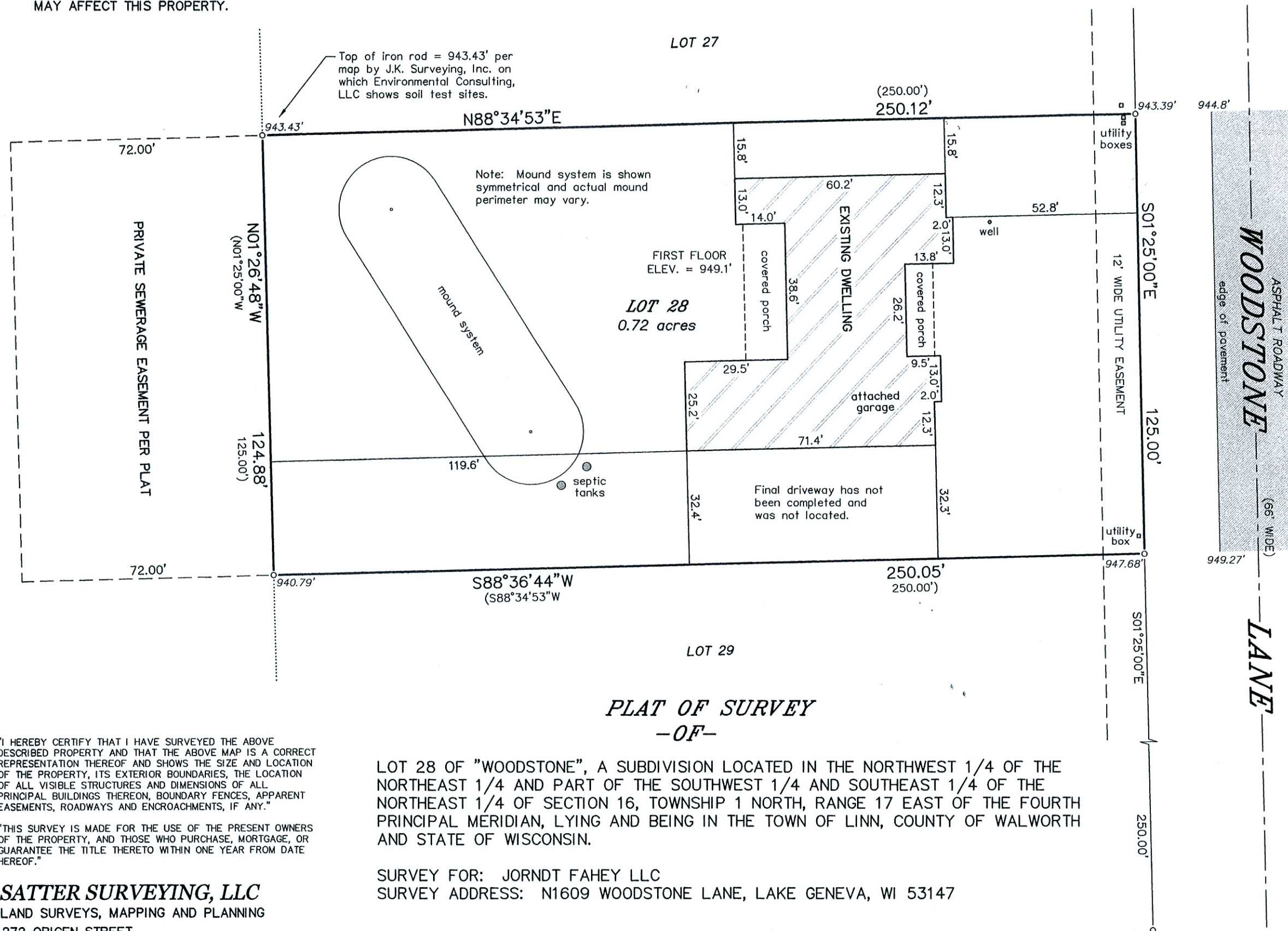

*LEGEND*

- o FOUND IRON ROD  
( ) RECORDED AS  
945.0' EXISTING ELEVATION

BEARINGS HEREON RELATE TO THE  
WEST RIGHT-OF-WAY LINE OF  
WOODSTONE LANE. ASSUMED BEARING  
OF SOUTH 01°25'00" EAST AS PLATTED.

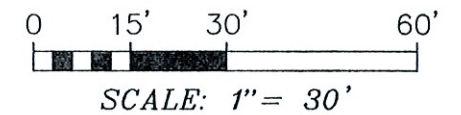
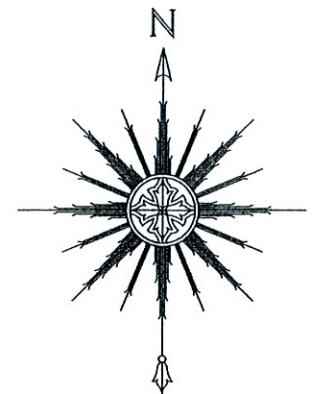

THIS IS NOT AN ORIGINAL PRINT  
UNLESS THIS SEAL IS RED.

Thomas L. Satter

REVISED: 10/25/2021  
REVISED: 11/24/2020  
OCTOBER 22, 2020  
DATE

082014  
JOB NUMBER

"I HEREBY CERTIFY THAT I HAVE SURVEYED THE ABOVE DESCRIBED PROPERTY AND THAT THE ABOVE MAP IS A CORRECT REPRESENTATION THEREOF AND SHOWS THE SIZE AND LOCATION OF THE PROPERTY, ITS EXTERIOR BOUNDARIES, THE LOCATION OF ALL VISIBLE STRUCTURES AND DIMENSIONS OF ALL PRINCIPAL BUILDINGS THEREON, BOUNDARY FENCES, APPARENT EASEMENTS, ROADWAYS AND ENCROACHMENTS, IF ANY."

"THIS SURVEY IS MADE FOR THE USE OF THE PRESENT OWNERS OF THE PROPERTY, AND THOSE WHO PURCHASE, MORTGAGE, OR GUARANTEE THE TITLE THERETO WITHIN ONE YEAR FROM DATE HEREOF."

***SATTER SURVEYING, LLC***  
LAND SURVEYS, MAPPING AND PLANNING  
272 ORIGIN STREET  
BURLINGTON, WI 53105  
262-661-4239

LOT 28 OF "WOODSTONE", A SUBDIVISION LOCATED IN THE NORTHWEST 1/4 OF THE  
NORTHEAST 1/4 AND PART OF THE SOUTHWEST 1/4 AND SOUTHEAST 1/4 OF THE  
NORTHEAST 1/4 OF SECTION 16, TOWNSHIP 1 NORTH, RANGE 17 EAST OF THE FOURTH  
PRINCIPAL MERIDIAN, LYING AND BEING IN THE TOWN OF LINN, COUNTY OF WALWORTH  
AND STATE OF WISCONSIN.

SURVEY FOR: JORNDT FAHEY LLC  
SURVEY ADDRESS: N1609 WOODSTONE LANE, LAKE GENEVA, WI 53147